

PLAT OF SURVEY FOR MARVIN DRUMMOND

SURVEY OF THE WEST HALF (1/2), OF LOT 170 OF PHILLIPS & STAFFORD'S 4 TH ADDITION (ORIGINAL PLAT) TO THE CITY OF NAPOLEON, HENRY COUNTY, OHIO

214 Shelby

LEGEND

- A - IRON PIN FOUND FROM PREVIOUS SURVEYS
- B - IRON PIPE FOUND FROM PREVIOUS SURVEYS
- C - IRON PIN & CAP SET THIS SURVEY

DWG. No. D-93448-5

DATE: NOVEMBER 16, 1993

SCALE 1" = 80'

Reference Surveys

Vol. 15, Pg. 168

Vol. 22, Pg. 108

SURVEY FILED IN VOLUME 22, PAGE 146
OF THE RECORD OF SURVEYS IN THE
HENRY COUNTY ENGINEERS OFFICE,
COURTHOUSE, NAPOLEON, OHIO.

Fillmore Street

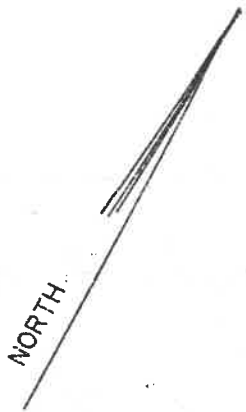
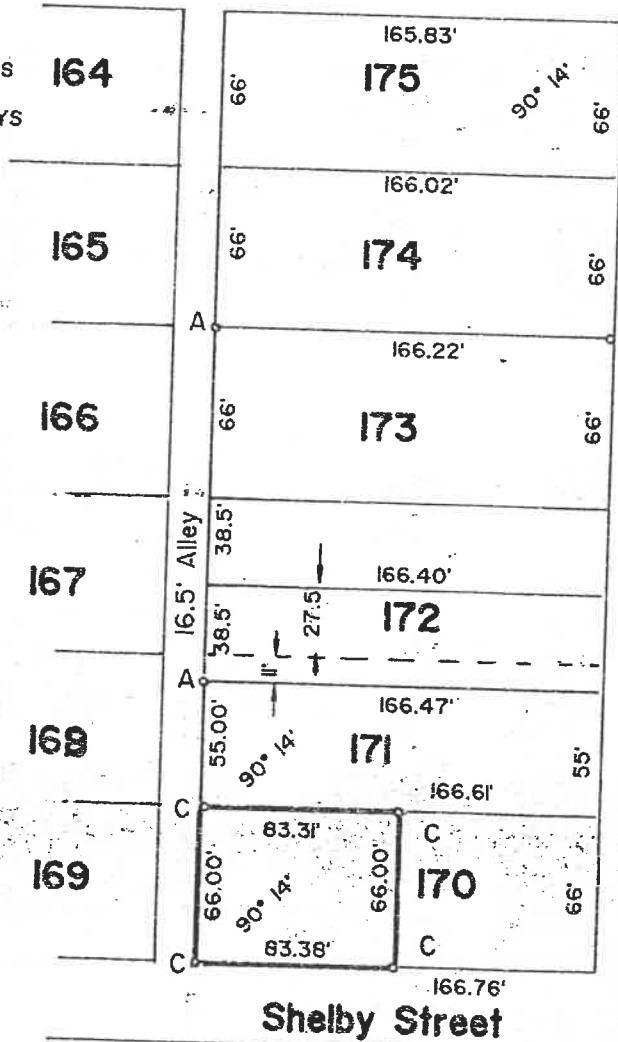

Hobson Street 82.5'

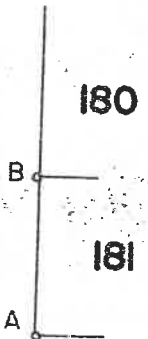

33'

I HEREBY STATE TO THE BEST OF MY
KNOWLEDGE AND BELIEF THAT THIS
SURVEY IS CORRECT AND TRUE.

Wayne Aschemeier

WAYNE ASCHEMEIER R. L. S. 5922
REGISTERED LAND SURVEYOR

WAYNE ASCHEMEIER SURVEYING
P. O. Box 91
RIDGEVILLE CORNERS, OHIO 43555
(419) 267-5215

